

PLAT OF SURVEY LOT 2 OF UNIT 2 OF COUNTRY CLUB ESTATES

A SUBDIVISION RECORDED MAY 8, 1926, IN VOL. 8 OF PLATS ON PG. 67 & 68

PART OF SECTIONS 14 & 23
TOWN 1 NORTH, RANGE 16 EAST
VILLAGE OF FONTANA-ON-GENEVA LAKE
WALWORTH COUNTY, WISCONSIN

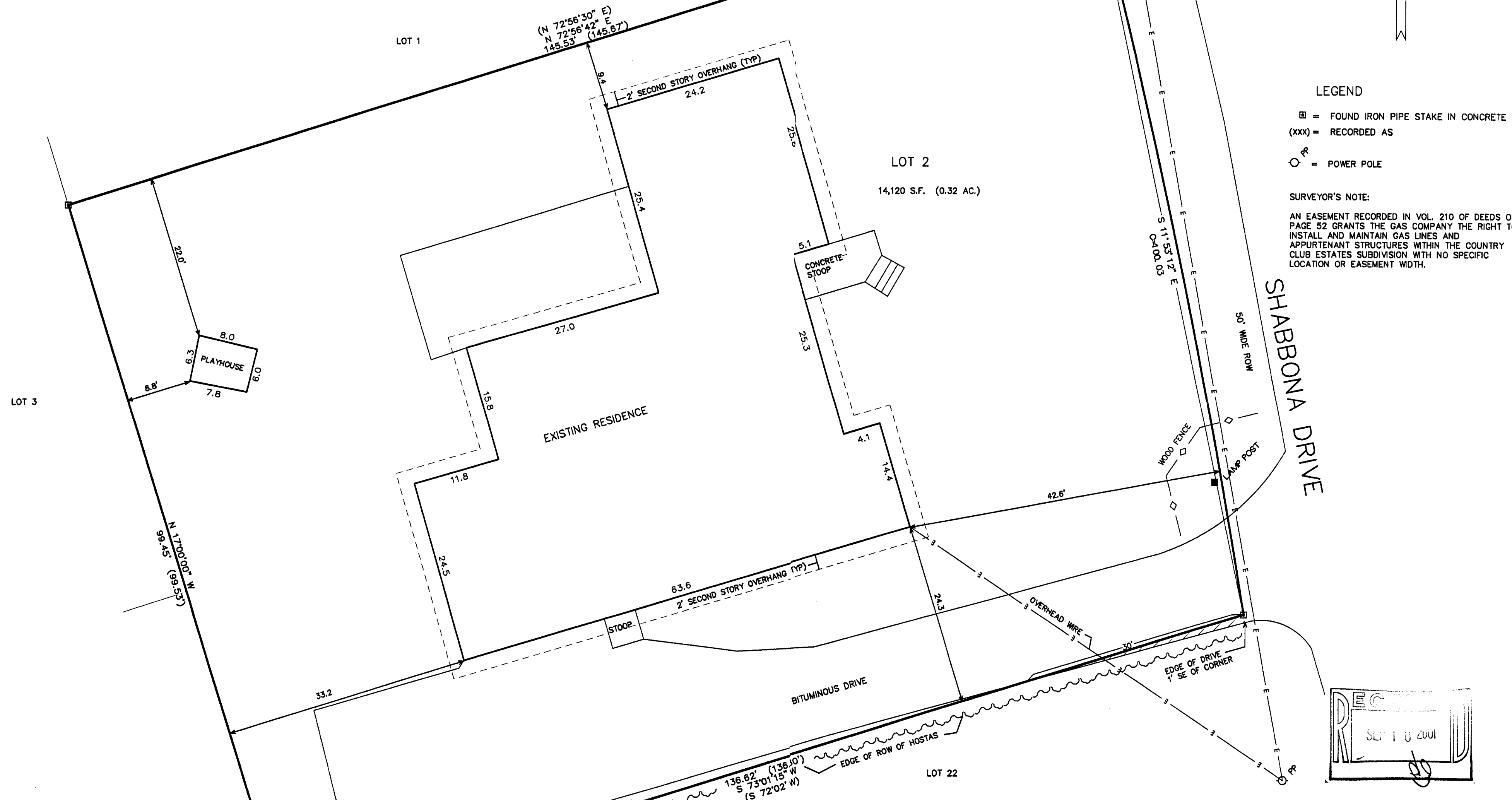

NOTE: COPIES OF THIS MAP TO WHICH THE FOLLOWING CERTIFICATE WILL APPLY SHOW SURVEYOR'S ORIGINAL SEAL AND SIGNATURE IN RED INK. COPIES BY ANY OTHER MEANS MAY HAVE ALTERATIONS WHICH DO NOT REPRESENT THE SURVEYOR'S WORK PRODUCT.

I HEREBY CERTIFY THAT THE ABOVE DESCRIBED PROPERTY HAS BEEN SURVEYED UNDER MY DIRECTION AND THAT THE ABOVE MAP IS A TRUE REPRESENTATION THEREOF AND SHOWS THE SIZE AND LOCATION OF THE PROPERTY, ITS EXTERIOR BOUNDARIES, THE LOCATION OF ALL VISIBLE STRUCTURES AND DIMENSIONS OF ALL PRINCIPLE BUILDINGS THEREON, BOUNDARY FENCES, APPARENT BASEMENTS, ROADWAYS, AND VISIBLE ENCROACHMENTS, IF ANY. THIS SURVEY IS MADE FOR THE USE OF THE PRESENT OWNERS OF THE PROPERTY, AND ALSO THOSE WHO PURCHASE, MORTGAGE, OR GUARANTEE THE TITLE THERETO WITHIN ONE YEAR FROM THE DATE HEREOF.

DATED: August 24, 2001

Peter S. Gordon
PETER S. GORDON R.L.S. 2101

I FURTHER CERTIFY THAT THE LANDS SURVEYED FALL IN FLOOD HAZARD AREA "C" (AREAS OF MINIMAL FLOODING), AS SHOWN ON FLOOD INSURANCE RATE MAP PANEL NO. 550592 0001 A, EFFECTIVE DATE OF DECEMBER 23, 1977 AS PUBLISHED BY THE FEDERAL EMERGENCY MANAGEMENT AGENCY.

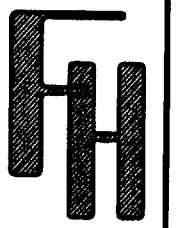
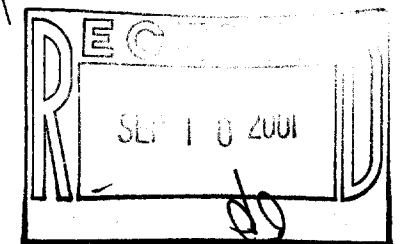

WORK ORDERED BY:
ATTORNEY PETER B. KING
PO BOX 374
FONTANA, WI. 53125

FARRIS, HANSEN & ASSOCIATES, INC.
Engineering, Architecture, Surveying
7 Ridgway Court P.O. Box 437
ELKHORN, WISCONSIN 53121
Office: (262) 723-2098
Fax: (262) 723-5866

REVISIONS

PROJECT NO.
5871
DATE:
08-23-01
SHEET NO.
1 OF 1

AUG 24 2001

502-2 005-1932